Lower Payette 319, Phase 4 (Gem CD)

Program	District Technical Assistance (ISWCC)
Lead Implementer	Idaho Soil and Water Conservation Commission
Funders	Gem Conservation District, Idaho Department of Environmental Quality, Private Party, Squaw Creek Conservation District
Other Organizations	U.S. Natural Resources Conservation Service
Project Primary Contact	Loretta Strickland (loretta.strickland@swc.idaho.gov)
Project Stage	Post-Implementation
Duration	2017 - 2019

IDAHO SOIL & WATER CONSERVATION COMMISSION

Conservation Support > District Technical Assistance (ISWCC)

Assist Gem CD and Squaw Creek CD with the Lower Payette Phase 4 319 grant implementation. Both CD's requested technical assistance hours for this project in FY2017 and FY2018.

Riparian Fencing
Credit: Loretta Strickland

Key Accomplishments

- Engineering & Technical Assistance Hours Requested: **310**
- Engineering & Technical Assistance Hours Allocated: **310**
- Engineering & Technical Assistance Hours Provided: **410**
- Engineering & Technical Assistance Value: **$25,100.20**

Project Themes

- Agricultural Lands
- Healthy Watersheds
- Water

Location

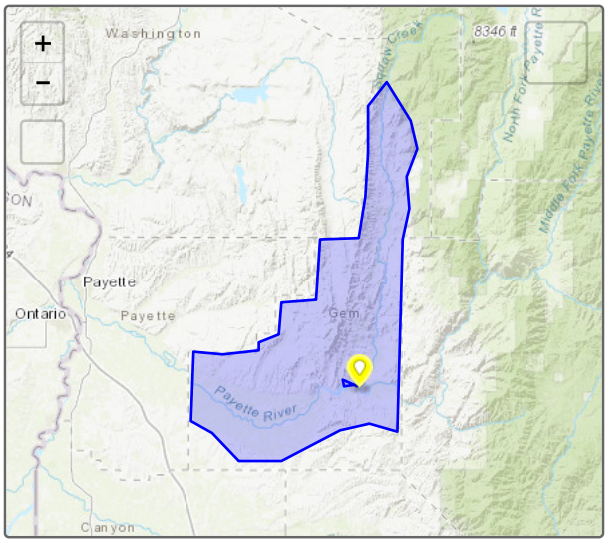

Expenditures

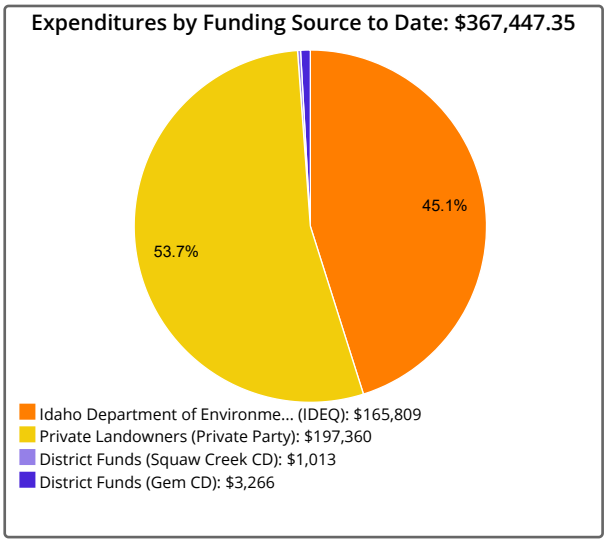

Photos

After

Center pivot installation inspection
Credit: Loretta Strickland

Tracker tells stories at a broad-brush level. Individual project performance measures and expenditures should not be relied upon for complete and total accuracy and should be confirmed with a project's lead implementer. Project locations subject to confidentiality provisions under state and federal law specify the location of a local conservation district or USDA service center office.

Project last updated 6/20/2019