Alder Creek 319 (Benewah CD)

Program	District Technical Assistance (ISWCC)
Lead Implementer	Benewah Conservation District
Funders	Idaho Department of Environmental Quality, Local Governments
Other Organizations	Benewah County
Project Primary Contact	Brad Shelton (Brad.Shelton@swc.idaho.gov)
Project Stage	Completed
Duration	2017 - 2018

Conservation Support ❯ District Technical Assistance (ISWCC)

Assist Benewah County Road Department with implementation of the Alder Creek Phase 3 319 Project.

Post-Construction Road Condition
Credit: Leann Daman

Key Accomplishments

- Access Road (linear feet): **24,816.00 lf**
- Stream Crossing (number): **27**
- Engineering & Technical Assistance Hours Requested: **200**
- Engineering & Technical Assistance Hours Allocated: **200**
- Engineering & Technical Assistance Hours Provided: **200**
- Engineering & Technical Assistance Value: **$12,244.00**

Project Themes

- Agricultural Lands
- Healthy Watersheds
- Water

Location

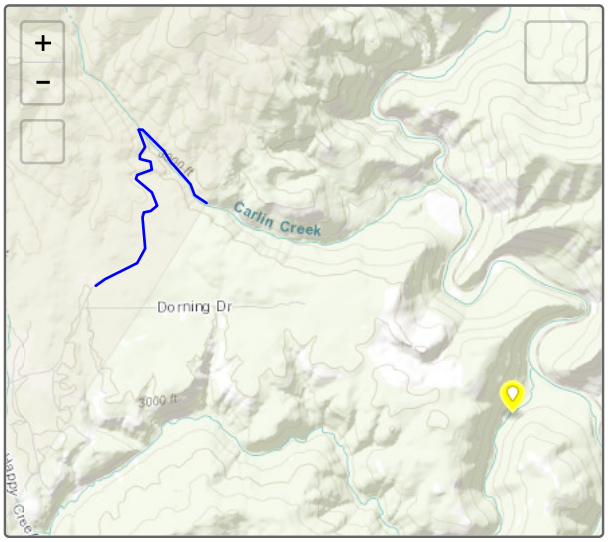

Expenditures

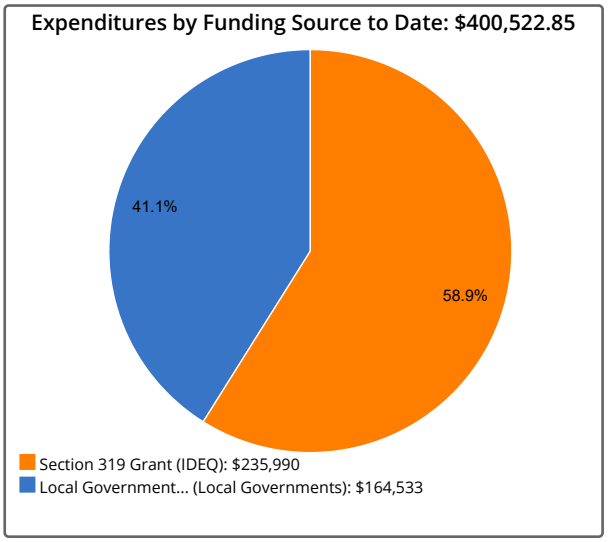

Photos

Before

Pre-Construction Road Condition
Credit: Leann Daman

During

Construction Signage
Credit: Leann Daman

After

Post-Construction Relief Culvert
Credit: Leann Daman

Tracker tells stories at a broad-brush level. Individual project performance measures and expenditures should not be relied upon for complete and total accuracy and should be confirmed with a project's lead implementer. Project locations subject to confidentiality provisions under state and federal law specify the location of a local conservation district or USDA service center office.