Power County Soil Health 319 Project (Power CD)

Program	Soil Health Implementation
Lead Implementer	Idaho Soil and Water Conservation Commission
Funders	Idaho Department of Environmental Quality, Power Conservation District, Private Party
Other Organizations	South Bingham Conservation District, The Nature Conservancy, University of Idaho Extension, USDA NRCS Aberdeen Plant Materials Center
Project Primary Contact	George Hitz (george.hitz@swc.idaho.gov)
Project Stage	Implementation
Duration	2021 - 2023

IDAHO SOIL & WATER CONSERVATION COMMISSION

Agricultural Projects & Practices > Soil Health Implementation

The Power County Soil Health Project will focus on co-till and cover crop Best Management Practices (BMPs) to reduce soil erosion and improve soil health within Power and South Bingham SWCD boundaries to protect water quality.

No Key Photo provided

Key Accomplishments

- Engineering & Technical Assistance Hours Requested: **150**
- Engineering & Technical Assistance Hours Allocated: **150**
- Engineering & Technical Assistance Hours Provided: **51**
- Engineering & Technical Assistance Value: **$3,306.84**

Project Themes

- Agricultural Lands
- Education and Outreach
- Soils
- Water

Location

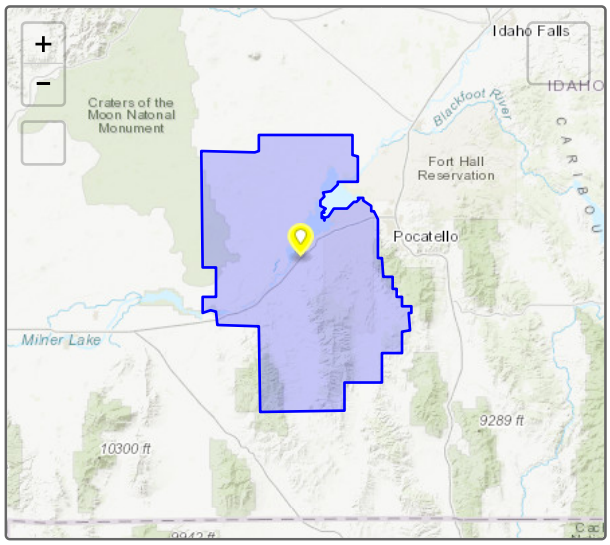

Expenditures

No expenditures provided

Photos

No additional photos provided

Tracker tells stories at a broad-brush level. Individual project performance measures and expenditures should not be relied upon for complete and total accuracy and should be confirmed with a project's lead implementer. Project locations subject to confidentiality provisions under state and federal law specify the location of a local conservation district or USDA service center office.

Project last updated 3/31/2021