Comprehensive District Support & Technical Assistance (Gooding CD)

Program	District Technical Assistance (ISWCC)
Lead Implementer	Idaho Soil and Water Conservation Commission
Funders	Idaho Soil and Water Conservation Commission
Other Organizations	Gooding Conservation District
Project Primary Contact	Rob Sharpnack (rob.sharpnack@swc.idaho.gov)
Project Stage	Implementation
Duration	2019

Conservation Support > District Technical Assistance (ISWCC)

Assist with ongoing water quantity/recharge projects. Assist with NRCS/U of I, Conservation District Cover Crop Soil Sampling Project. Task has been updated to Soil Health Sampling Project. Assisting the district with 3 collection sites for Soil Health analysis. Hours reported as of June 1 reflect coordination with the district, NRCS, and U of I to implement soil health sampling.

No Key Photo provided

Key Accomplishments

- Engineering & Technical Assistance Hours Requested: **80**
- Engineering & Technical Assistance Hours Allocated: **40**
- Engineering & Technical Assistance Hours Provided: **29**
- Engineering & Technical Assistance Value: **$1,775.38**

Project Themes

No Project Themes provided

Location

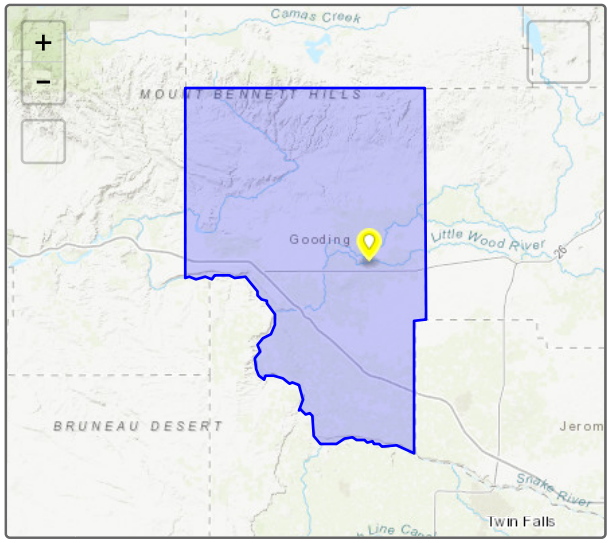

Expenditures

No expenditures provided

Photos

No additional photos provided

Tracker tells stories at a broad-brush level. Individual project performance measures and expenditures should not be relied upon for complete and total accuracy and should be confirmed with a project's lead implementer. Project locations subject to confidentiality provisions under state and federal law specify the location of a local conservation district or USDA service center office.

Project last updated 1/6/2021