District Liaison Planning, Meetings and Tours (Kootenai-Shoshone CD)

Program	District Capacity Building Assistance (ISWCC)
Lead Implementer	Idaho Soil and Water Conservation Commission
Other Organizations	Kootenai Shoshone Conservation District
Project Primary Contact	Brad Shelton (Brad.Shelton@swc.idaho.gov)
Project Stage	Implementation
Duration	2017 - 2021

IDAHO SOIL & WATER CONSERVATION COMMISSION

Conservation Support > District Capacity Building Assistance (ISWCC)

Assist with Planning tasks, meetings and tours.

No Key Photo provided

FY 2021: District Operations--Planning Tasks, Mtngs & Tours

Key Accomplishments

- Conservation District Meetings Attended: **23**
- Landowner Site Visits: **17**
- Prescribed Grazing (acres): **32.00 acres**
- Engineering & Technical Assistance Hours Requested: **293**
- Engineering & Technical Assistance Hours Allocated: **287**
- Engineering & Technical Assistance Hours Provided: **219**
- Engineering & Technical Assistance Value: **$14,287.57**

Project Themes

- Conservation Capacity Building
- Education and Outreach

Location

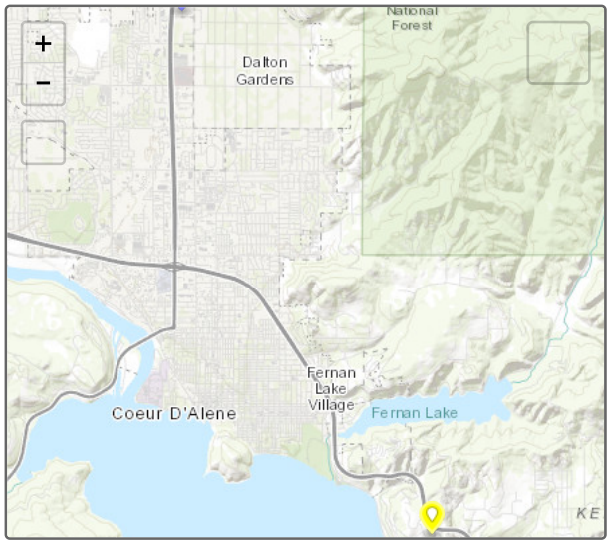

Expenditures

No expenditures provided

Photos

No additional photos provided

Tracker tells stories at a broad-brush level. Individual project performance measures and expenditures should not be relied upon for complete and total accuracy and should be confirmed with a project's lead implementer. Project locations subject to confidentiality provisions under state and federal law specify the location of a local conservation district or USDA service center office.

Project last updated 4/9/2021