North Central Idaho Wildfire Restoration (Nez Perce CD)

Program	Assessment
Lead Implementer	Nez Perce Conservation District
Funders	City of Peck, Governor's Office of Species Conservation, Idaho County Conservation District, Idaho Department of Lands, Idaho Soil and Water Conservation Commission, Latah Conservation District, Lewis Conservation District, Local Governments, Nez Perce Conservation District, U.S. Forest Service
Other Organizations	Clearwater Conservation District, Idaho County, Idaho State Legislature, Nez Perce County, Nez Perce Tribe, University of Idaho Extension
Project Primary Contact	Eileen Rowan (Eileen.Rowan@swc.idaho.gov)
Project Stage	Completed
Duration	2015 - 2016

Studies, Plans, Monitoring & Assessment > Assessment

To coordinate regional response of local, state, and federal governments to identify and prioritize restoration of private and municipal lands damaged by 2015 wildfires. Mitigating damages from 9 wildfires, over 226,790 acres, across 5 counties. Land ownership includes: 26% private land, 63% federal, 4% tribal, and 3% state lands.

Clearwater Complex Fire
Credit: Spokane Public Radio

Key Accomplishments

- Road Treated for Polllutant Reduction: **3.00 miles**
- Training, Education, and Outreach Events Held: **6**

Project Themes

- Education and Outreach
- Forests
- Habitat and Species
- Healthy Watersheds
- Soils
- Water

Location

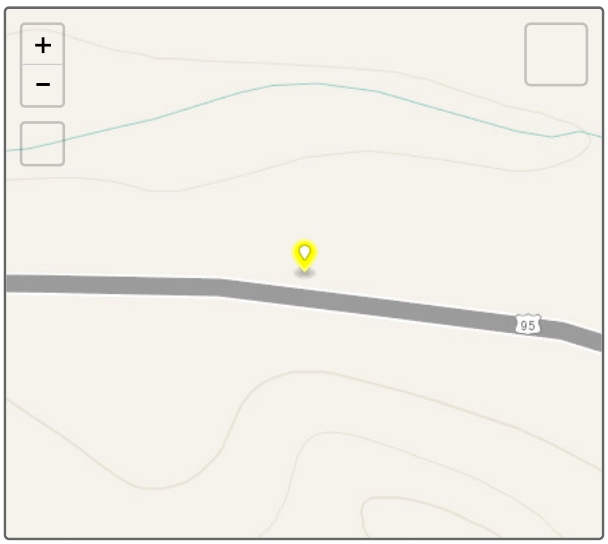

Expenditures

Expenditures by Funding Source to Date: $976,862.00

- Idaho Department of Lands (IDL): $5,170
- Idaho Economic Recovery Rese... (ISWCC): $100,000
- Landscape Restoration Grants (... (IDL): $240,000
- Pacific Coast Salmon Recovery ... (OSC): $162,473
- Unknown (ISWCC): $6,375
- Western Fire Managers (WFM) (IDL): $240,000
- District Funds (Lewis CD): $8,201
- District Funds (Idaho County CD): $2,618
- District Funds (Latah CD): $9,929
- District Funds (Nez Perce CD): $15,719
- City of Peck (City of Peck): $230
- Nez Perce County (Local Governments): $5,200
- BAER (USFS): $45,232
- US Forest Service (USFS): $135,715

Photos

Before

Clearwater Complex Fire
Credit: Idaho County Free Press

During

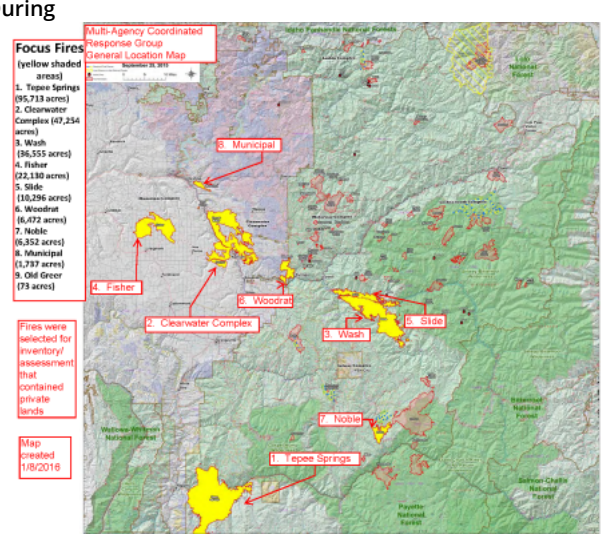

Overview Map of Focus Fires
Credit: Nez Perce Tribe

After

Road Rocking &Culvert Installation
Credit: E Rowan

Tracker tells stories at a broad-brush level. Individual project performance measures and expenditures should not be relied upon for complete and total accuracy and should be confirmed with a project's lead implementer. Project locations subject to confidentiality provisions under state and federal law specify the location of a local conservation district or USDA service center office.

Project last updated 6/24/2020