Post-Harvest Deep Soil Sampling (Balanced Rock CD)

Program	District Technical Assistance (ISWCC)
Lead Implementer	Idaho Soil and Water Conservation Commission
Funders	Idaho Department of Environmental Quality
Other Organizations	Balanced Rock Conservation District, U.S. Environmental Protection Agency
Project Primary Contact	Chuck Pentzer (cpentzer@swc.idaho.gov)
Project Stage	Completed
Duration	2018

IDAHO SOIL & WATER CONSERVATION COMMISSION

Conservation Support ❯ District Technical Assistance (ISWCC)

Assist with deep soil sampling project.

No Key Photo provided

Key Accomplishments

- Engineering & Technical Assistance Hours Requested: **160**
- Engineering & Technical Assistance Hours Allocated: **85**
- Engineering & Technical Assistance Hours Provided: **138**
- Engineering & Technical Assistance Value: **$8,448.36**

Project Themes

- Agricultural Lands
- Healthy Watersheds
- Soils
- Water

Location

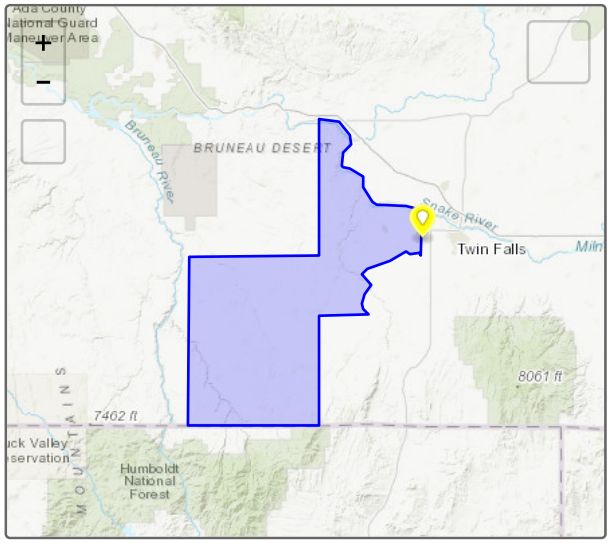

Expenditures

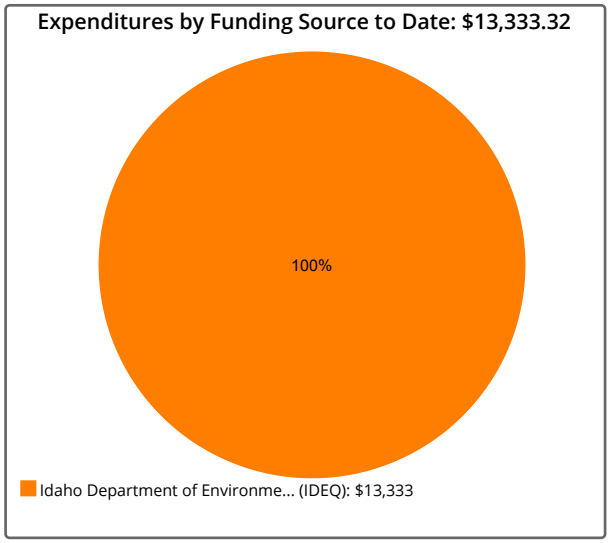

Photos

No additional photos provided

Tracker tells stories at a broad-brush level. Individual project performance measures and expenditures should not be relied upon for complete and total accuracy and should be confirmed with a project's lead implementer. Project locations subject to confidentiality provisions under state and federal law specify the location of a local conservation district or USDA service center office.

Project last updated 5/31/2019