Cover Crop / Food Plot (Minidoka CD)

Program	District Technical Assistance (ISWCC)
Lead Implementer	Idaho Soil and Water Conservation Commission
Other Organizations	Minidoka Conservation District
Project Primary Contact	Carolyn Firth (carolyn.firth@swc.idaho.gov)
Project Stage	Completed
Duration	2018

IDAHO SOIL & WATER CONSERVATION COMMISSION

Conservation Support > District Technical Assistance (ISWCC)

Assist with the cover crop / food plot project. This project was originally a NRCS Conservation Innovation Grant (CIG) application. However, the CIG was not funded, and efforts are being made to apply for a SARE grant or other funding for a project that would encourage dairies to use cover crops as forage, which would also benefit soil health.

No Key Photo provided

Key Accomplishments

- Engineering & Technical Assistance Hours Requested: **40**
- Engineering & Technical Assistance Hours Allocated: **8**
- Engineering & Technical Assistance Hours Provided: **8**
- Engineering & Technical Assistance Value: **$489.76**

Project Themes

- Agricultural Lands
- Healthy Watersheds
- Soils

Location

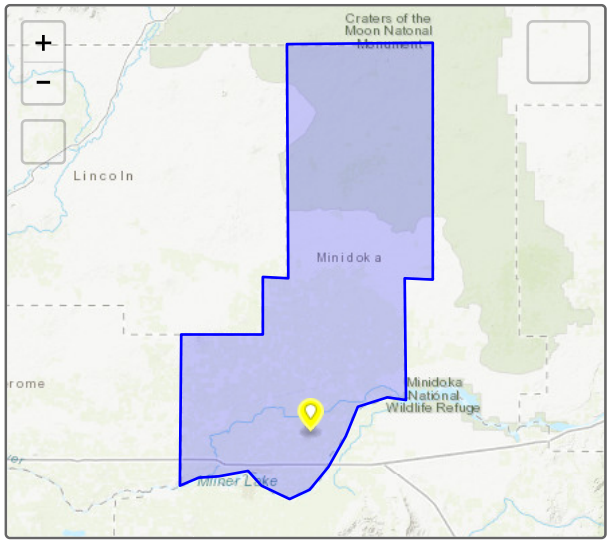

Expenditures

No expenditures provided

Photos

No additional photos provided

Tracker tells stories at a broad-brush level. Individual project performance measures and expenditures should not be relied upon for complete and total accuracy and should be confirmed with a project's lead implementer. Project locations subject to confidentiality provisions under state and federal law specify the location of a local conservation district or USDA service center office.

Project last updated 10/11/2019