# Soils Testing (Camas CD)

| | | | |
|---|---|---|---|
| **Program** | Assessment | | |
| **Lead Implementer** | Idaho Soil and Water Conservation Commission | | |
| **Funders** | Camas Soil Conservation District, Idaho Soil and Water Conservation Commission, Private Party | | |
| **Project Primary Contact** | Rob Sharpnack (rob.sharpnack@swc.idaho.gov) | | |
| **Project Stage** | Planning/Design | **Duration** | 2020 |
| **Estimated Total Cost** | $5,000.00 | **Secured Funding** | $2,000.00 |
| **No Funding Source Identified Yet** | $1,000.00 | **Targeted Funding** | $2,000.00 |

**Studies, Plans, Monitoring & Assessment > Assessment**

Soil Biology, fertilization testing and evaluations for acid soils and alfalfa production. There has not been thorough study of micro biology, soil fertility and various soil treatment regimes on the Camas Prairie acidic soils relating to short and long term alfalfa production.

*No Key Photo provided*

## Targeted Performance Measure

*No Expected Accomplishments provided*

## Project Themes

- Agricultural Lands
- Soils

## Location

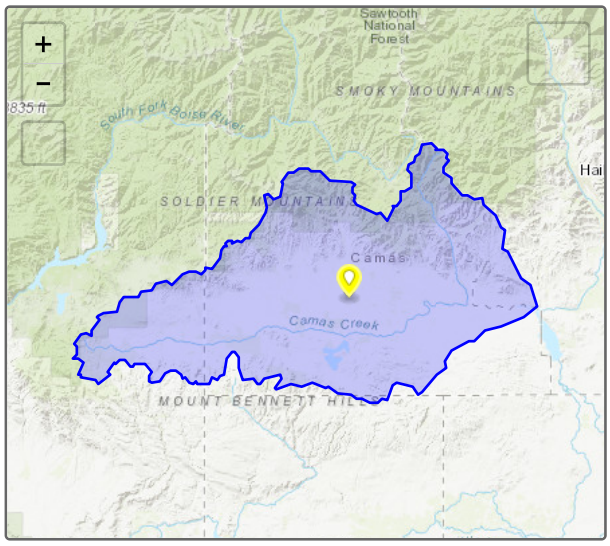


## Budget

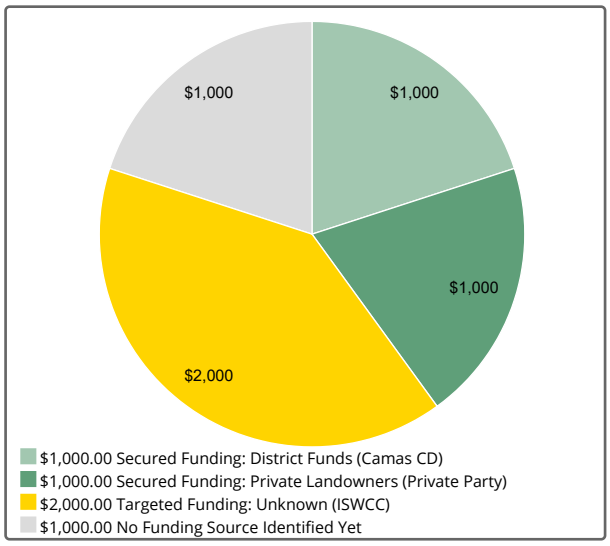

## Photos

*No additional photos provided*

---

*Tracker tells stories at a broad-brush level. Individual project performance measures and expenditures should not be relied upon for complete and total accuracy and should be confirmed with a project's lead implementer. Project locations subject to confidentiality provisions under state and federal law specify the location of a local conservation district or USDA service center office.*

Project last updated 10/22/2019