Project Development and Education (South Bingham CD)

Program	District Capacity Building Assistance (ISWCC)
Lead Implementer	Idaho Soil and Water Conservation Commission
Funders	Unknown
Project Primary Contact	Carolyn Firth (carolyn.firth@swc.idaho.gov)
Project Stage	Implementation
Duration	2021

IDAHO SOIL & WATER CONSERVATION COMMISSION

Conservation Support > District Capacity Building Assistance (ISWCC)

The South Bingham CD would like assistance in developing and submitting project proposals and grant applications. This would include assisting with project planning, community education, and landowner outreach.

No Key Photo provided

Key Accomplishments

Project Themes

- Conservation Capacity Building
- Education and Outreach

Location

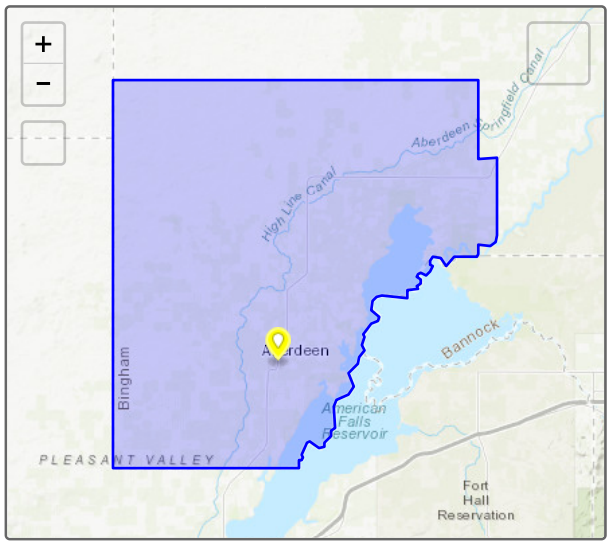

Expenditures

No expenditures provided

Photos

No additional photos provided

Tracker tells stories at a broad-brush level. Individual project performance measures and expenditures should not be relied upon for complete and total accuracy and should be confirmed with a project's lead implementer. Project locations subject to confidentiality provisions under state and federal law specify the location of a local conservation district or USDA service center office.

Project last updated 1/6/2021