Stream Temperature Monitoring (Nez Perce CD)

Program	District Technical Assistance (ISWCC)
Lead Implementer	Idaho Soil and Water Conservation Commission
Other Organizations	Nez Perce Conservation District
Project Primary Contact	Eileen Rowan (Eileen.Rowan@swc.idaho.gov)
Project Stage	Implementation
Duration	2019 - 2020

IDAHO SOIL & WATER CONSERVATION COMMISSION

Conservation Support > District Technical Assistance (ISWCC)

Assist with installation and retrieval of gauges with Nez Perce Conservation District.

FY 2020: Thermograph monitoring--Retrieve 15 gages during Oct., 2019; place 20 gages during Mar, 2020.

Thermograph Retrieval
Credit: E Rowan

Key Accomplishments

- Engineering & Technical Assistance Hours Requested: **200**
- Engineering & Technical Assistance Hours Allocated: **120**
- Engineering & Technical Assistance Hours Provided: **69**
- Engineering & Technical Assistance Value: **$4,296.58**

Project Themes

- Conservation Capacity Building

Location

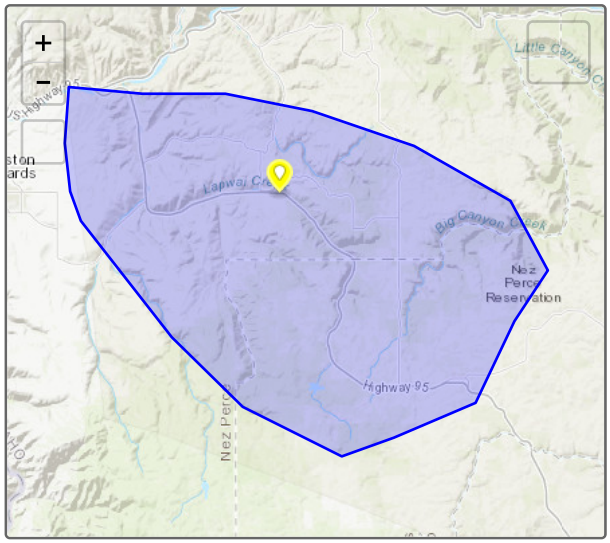

Expenditures

No expenditures provided

Photos

No additional photos provided

Tracker tells stories at a broad-brush level. Individual project performance measures and expenditures should not be relied upon for complete and total accuracy and should be confirmed with a project's lead implementer. Project locations subject to confidentiality provisions under state and federal law specify the location of a local conservation district or USDA service center office.

Project last updated 10/6/2020