Engineering Design/Consultation (Adams CD)

Program	District Technical Assistance (ISWCC)
Lead Implementer	Idaho Soil and Water Conservation Commission
Other Organizations	Adams Conservation District
Project Primary Contact	Bill Lillibridge (bill.lillibridge@swc.idaho.gov)
Project Stage	Implementation
Duration	2017 - 2021

IDAHO SOIL & WATER CONSERVATION COMMISSION

Conservation Support > District Technical Assistance (ISWCC)

Request for non-319 engineering design/consultation for Adams Conservation District

No Key Photo provided

FY 2020: Project Design & Consultation

Key Accomplishments

- Engineering Designs Produced: **9**
- Landowner Site Visits: **27**
- Permits Prepared & Submitted: **9**
- Engineering & Technical Assistance Hours Requested: **165**
- Engineering & Technical Assistance Hours Allocated: **165**
- Engineering & Technical Assistance Hours Provided: **302**
- Engineering & Technical Assistance Value: **$21,861.20**

Project Themes

- Agricultural Lands
- Healthy Watersheds
- Water

Location

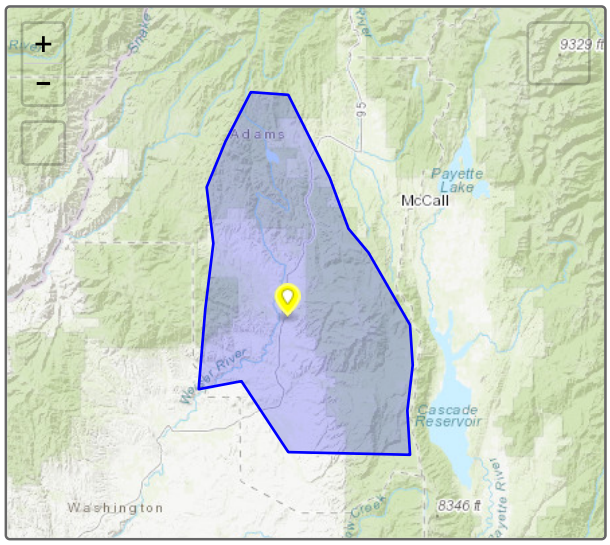

Expenditures

No expenditures provided

Photos

No additional photos provided

Tracker tells stories at a broad-brush level. Individual project performance measures and expenditures should not be relied upon for complete and total accuracy and should be confirmed with a project's lead implementer. Project locations subject to confidentiality provisions under state and federal law specify the location of a local conservation district or USDA service center office.

Project last updated 4/9/2021