Lake Walcott-Marsh Creek TMDL Implementation Plan

Program	Plans
Lead Implementer	Idaho Soil and Water Conservation Commission
Other Organizations	East Cassia Conservation District, Idaho Department of Environmental Quality
Project Primary Contact	Carolyn Firth (carolyn.firth@swc.idaho.gov)
Project Stage	Completed
Duration	2019 - 2020

IDAHO SOIL & WATER CONSERVATION COMMISSION

Studies, Plans, Monitoring & Assessment > Plans

Complete the TMDL Ag Implementation Plan for the temperature and E. coli addendums and 5-Yr. Review.

An implementation plan provides a framework for local stakeholders to use to reach the goals established in the TMDL by detailing actions needed to achieve load reductions, outlining a schedule of those actions, and specifying monitoring needed to document action and progress toward meeting water quality standards.

FY 2019: 120 hours delivered; Deliverable - Addendum 75% complete; 123 hrs. delivered to 5-Yr. Review; Review complete.
...

NRCS helped landowner repair eroding bank with rock drop sturcture & willow planting.
Credit: Carolyn Firth

Key Accomplishments

- TMDL Plan Writing: **415 hours**

Project Themes

- Agricultural Lands
- Habitat and Species
- Healthy Watersheds
- Water

Location

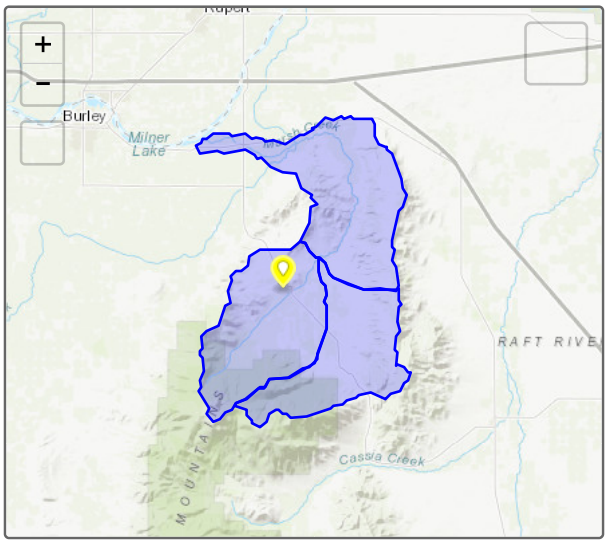

Expenditures

No expenditures provided

Photos

During

Reshaping of bank & willow planting helped repair flood damage.
Credit: Carolyn Firth

Tracker tells stories at a broad-brush level. Individual project performance measures and expenditures should not be relied upon for complete and total accuracy and should be confirmed with a project's lead implementer. Project locations subject to confidentiality provisions under state and federal law specify the location of a local conservation district or USDA service center office.

Project last updated 7/27/2020