Big Wood Ag TMDL Implementation Plan Addendum (Temperature)

Program	Plans
Lead Implementer	Idaho Soil and Water Conservation Commission
Other Organizations	Blaine Conservation District, Camas Soil Conservation District, Gooding Conservation District, Idaho Department of Environmental Quality, Wood River Conservation District
Project Primary Contact	Chuck Pentzer (cpentzer@swc.idaho.gov)
Project Stage	Completed
Duration	2019 - 2021

IDAHO SOIL & WATER CONSERVATION COMMISSION

Studies, Plans, Monitoring & Assessment > Plans

Write the Ag Implementation Plan for the Temperature Addendum to the Big Wood River TMDL. By detailing actions needed to achieve load reductions, outlining a schedule of those actions, and specifying monitoring needed to document action and progress toward meeting water quality standards, the implementation plan will provide a framework for local stakeholders to use to reach the goals established in the TMDL.

FY 2019: 70 hours delivered; Deliverable - 50% of Addendum

FY 2020: 168 hours assigned; Deliverable - 50% of Addendum
...

No Key Photo provided

Key Accomplishments

- TMDL Plan Writing: **230 hours**

Project Themes

- Agricultural Lands
- Habitat and Species
- Healthy Watersheds
- Water

Location

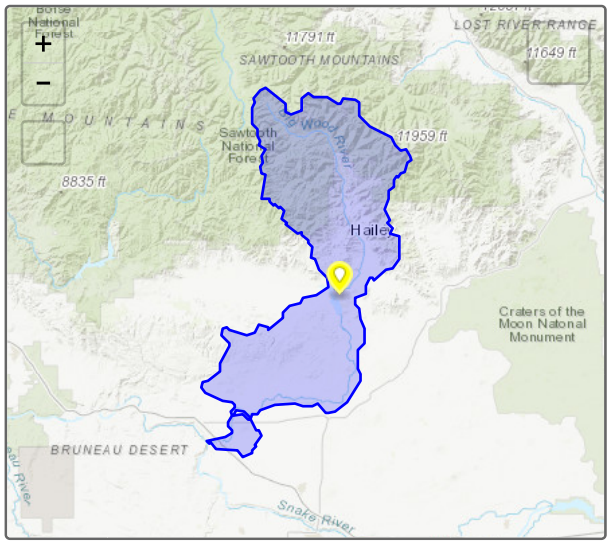

Expenditures

No expenditures provided

Photos

No additional photos provided

Tracker tells stories at a broad-brush level. Individual project performance measures and expenditures should not be relied upon for complete and total accuracy and should be confirmed with a project's lead implementer. Project locations subject to confidentiality provisions under state and federal law specify the location of a local conservation district or USDA service center office.

Project last updated 1/6/2021